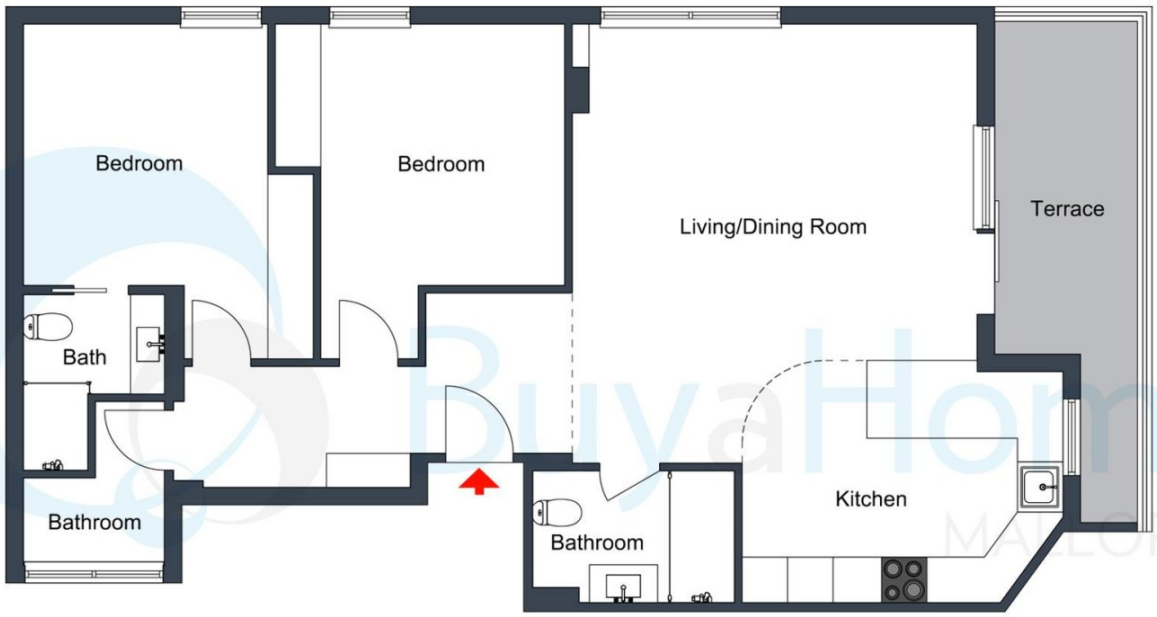

Deviations may occur